

reducción macho-hembra

male to female reducer / réduction mâle-femelle



	Ø	M (M) - H (F)			€	€
• REF. 1760	3/4" - 1/2"	A	150	0,2119	31,79	
• REF. 1761	1" - 1/2"	A	150	0,2492	37,38	
• REF. 1762	1" - 3/4"	B	150	0,2529	37,94	
• REF. 1765	1.1/4" - 1"	A	50	0,4265	21,33	
• REF. 1768	1.1/2" - 1"	B	50	0,4809	24,05	
• REF. 1769	1.1/2" - 1.1/4"	B	50	0,5078	25,39	
• REF. 1773	2" - 1.1/4"	B	40	0,6347	25,39	
• REF. 1774	2" - 1.1/2"	B	30	0,9977	29,93	
• REF. 1780	2.1/2" - 2"	A	15	1,2196	18,29	

manguito rosca hembra

female threaded sleeve / raccord avec filetage femelle



	Ø			€	€
• REF. 1791	1/2"	A	150	0,2502	37,53
• REF. 1792	3/4"	A	100	0,2915	29,15
• REF. 1793	1"	A	50	0,4568	22,84
• REF. 1794	1.1/4"	B	50	0,5583	27,92
• REF. 1795	1.1/2"	A	25	0,9980	24,95
• REF. 1796	2"	B	25	1,2668	31,67

manguito rosca hembra reducido

reduced female threaded sleeve / raccord avec filetage femelle réduit

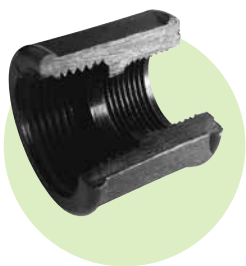

	Ø			€	€
• REF. 1810	3/4" - 1/2"	A	100	0,3341	33,41
• REF. 1811	1" - 1/2"	A	75	0,4900	36,75
• REF. 1812	1" - 3/4"	A	50	0,4974	24,87
• REF. 1815	1.1/4" - 1"	A	25	0,6500	16,25
• REF. 1817	1.1/2" - 1"	A	25	1,0216	25,54
• REF. 1819	1.1/2" - 1.1/4"	A	25	1,1031	27,58
• REF. 1822	2" - 1"	B	25	1,3135	32,84
• REF. 1824	2" - 1.1/2"	B	25	1,4537	36,34